Noah McCarthy

Module Assignment 5.2

Front End Style Guide

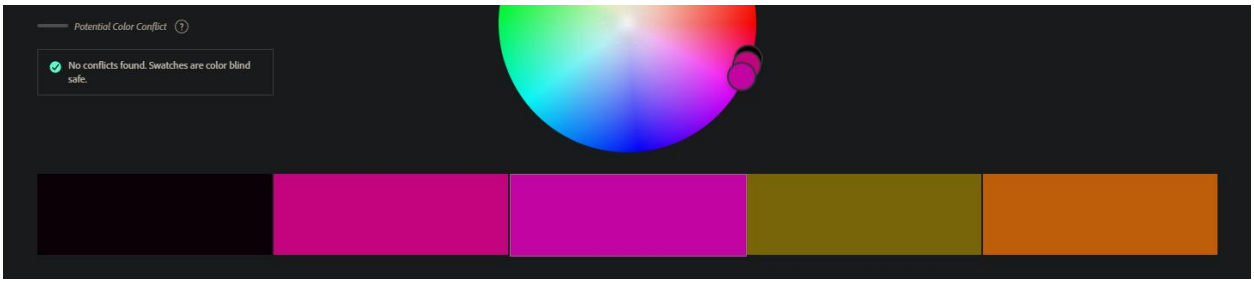

Typography:

-Headings: Visi, backup:Sans-serif, Bold, size 2 REM

-Body: Futura backup:Sans-serif, Regular size 1 REM

Buttons:

-3d pop out effect with rounded corners

- Hover effect to darken

Wireframes, Sketches, or Prototypes

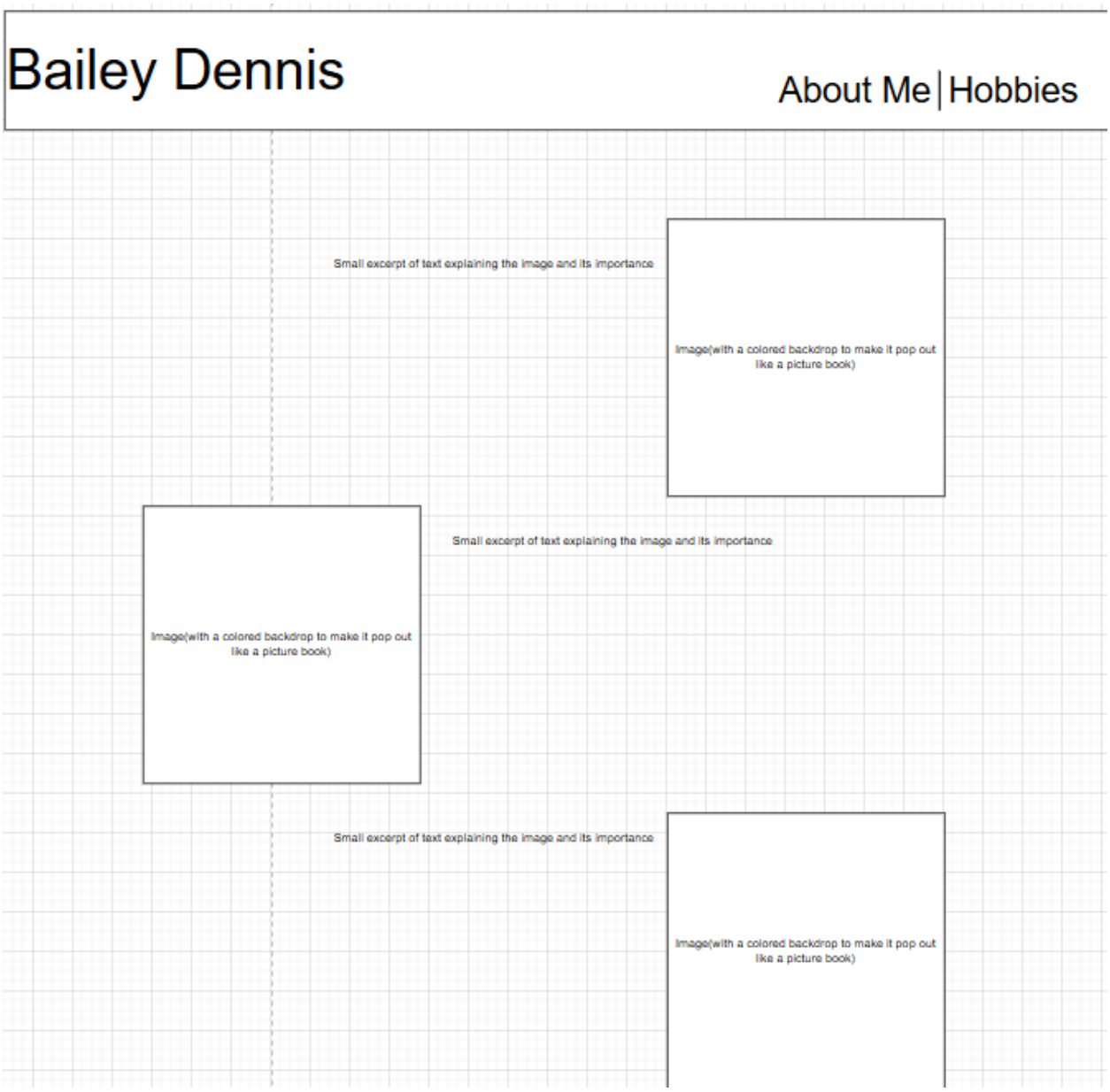

About Me

Home | Hobbies

Header(as needed)

Startt about Me

Portrait IMage

Quote/motto Box

Text wraps underneath if needed

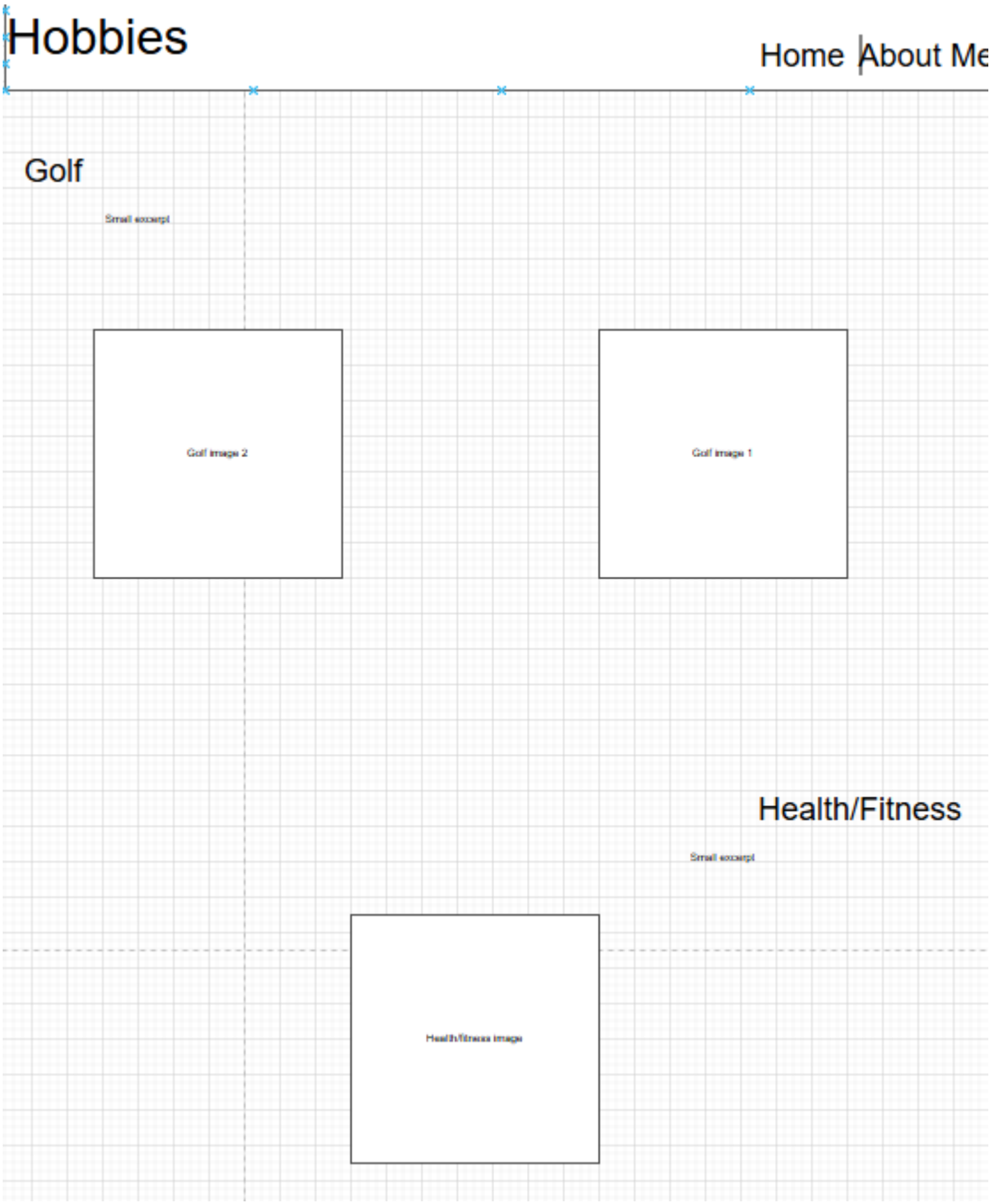

Interview

1. What are your hobbies?

    Golf & Working out

2. How would you describe yourself as a person?

    I'd like to think I'm a good person, I'm a realist and typically use a logic based mindset

3. What does your past look like? (Childhood, school, etc)

    Not the best childhood, moved a bunch, so a lot of schools

4. What does your family look like?

    Split family, but have built one of my own

5. If you had a theme, what would that look like?

    My theme would be 80's

6. If you used a website to showcase more about yourself to others, what would be some key aspects you would like to have featured in it?

    Probably showcasing how I think, I'd like to think I'm a pretty logical and realistic person

7. What do you do for a living?

    I work as a paraplanner at a retirement firm

8. What is on your bucket list?

    Top thing on my bucket list is flying in a fighter jet

9. What are some of your personal accomplishments that you cherish?

    Graduating college, having my son Beckham, buying a house all within a two year period

10. For the hobbies you listed, can you go into detail on some of them for why you enjoy them or what you like about them?

    I love golf because of the strategy and the thrill of pulling off what I intended to do.

11. If you had one motto, quote, etc. to live by or defines you, what would that be?

"No Half Measures" by Mike Ehrmantraut in Breaking Bad

Short Bio

Bailey Dennis was born on September 30th, 1997, in Lynchburg, Virginia. Growing up, Bailey didn't consider his upbringing the best, having to move a bunch and change schools. This realistically caused him to have to abandon some friendships he had made at the schools he had been to and consistently make new friends every time he moved into a new school setting. His family split while growing up, but he has a mother named Tonya, a father named Greg, and a sister named Mackenzie. After high school, Bailey would pursue college off and on until he finished his degree at Liberty University in 2024. After graduation, Bailey found the love of his life, Olivia. They both eventually got married on May 6th of 2023, bought a house, and are now their own family with their son, Beckham, all within the span of 2 years. He currently works as a paraplanner at a retirement firm. For those who don't know, a paraplanner is a technical financial professional who supports financial advisors by conducting research, analyzing financial data, and drafting tailored financial plans and reports. This job lines up with Bailey at his core, as he considers himself a realist and has a logic-based mindset who seeks to be kind to others. Some fun facts about Bailey are that if he had to choose a theme to represent him as a person, it would have to be an 80's era kind of vibe. He also has a bucket list with the number one thing being to fly in a fighter jet.

Hobby Images

Subject's goals, personal accomplishments, embellishments images

CARILION
ROANOKE MEMORIAL HOSPITAL
Mother's Name Dennis
Baby's Name Baby Boy
Room 1238
Date of Birth 10/8/24
Time 1007p
Breast/Formula
Weight 8 lbs. 0 oz.
Length 21 inches
Head 13¼ inches
Baby's Doctor Clinic
Mother's Doctor P.b.W
Beckham
AVENT
BECKHAM
Scott

Portrait image

WASHINGTON
CAPITALS